

## REPORTE DE LA ACTIVIDAD SÍSMICA EN EL PAIS DURANTE EL MES DE ENERO

Fecha de emisión: viernes 2024-02-02 08:00

Toda la información presentada en este reporte es de carácter **preliminar** y se encuentra sujeta a cambios.



Figura 1: Localización geográfica de los 315 eventos sísmicos registrados durante el mes de enero .



Figura 2: Distribución temporal de los 315 eventos sísmicos registrados durante el mes del enero .

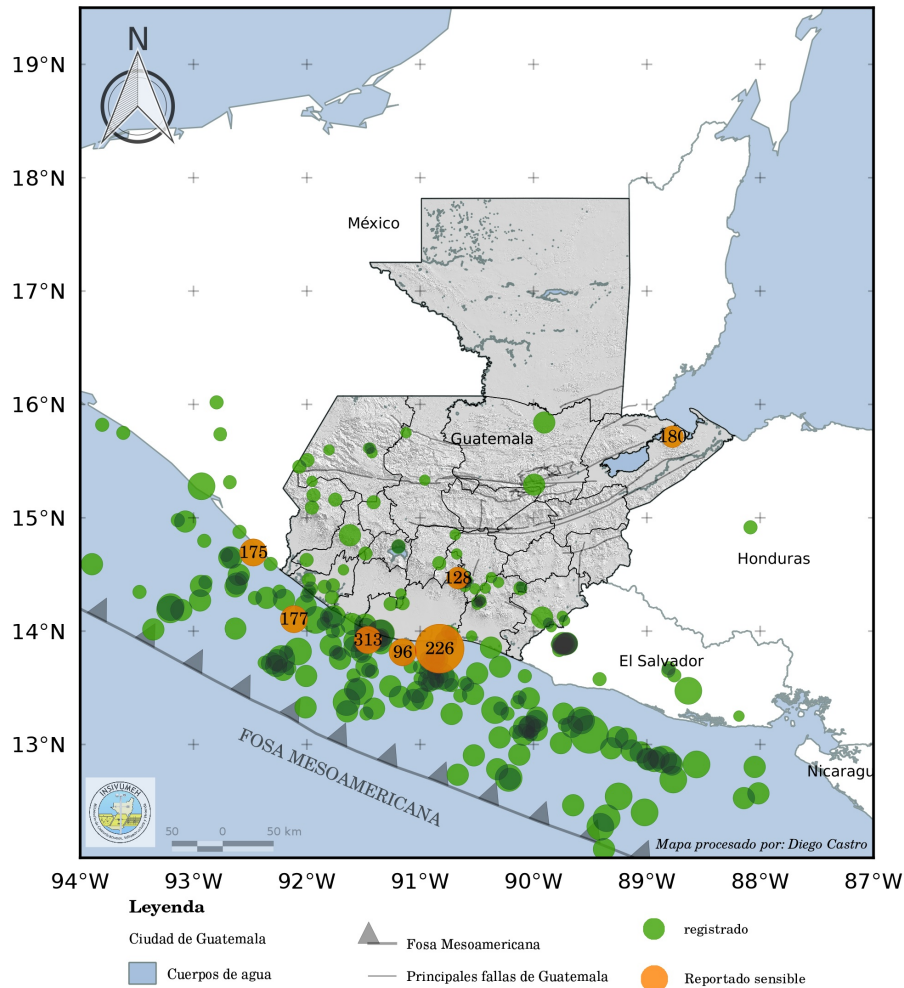

Figura 3: Distribución de las magnitudes de los 315 eventos sísmicos registrados durante el mes de enero .

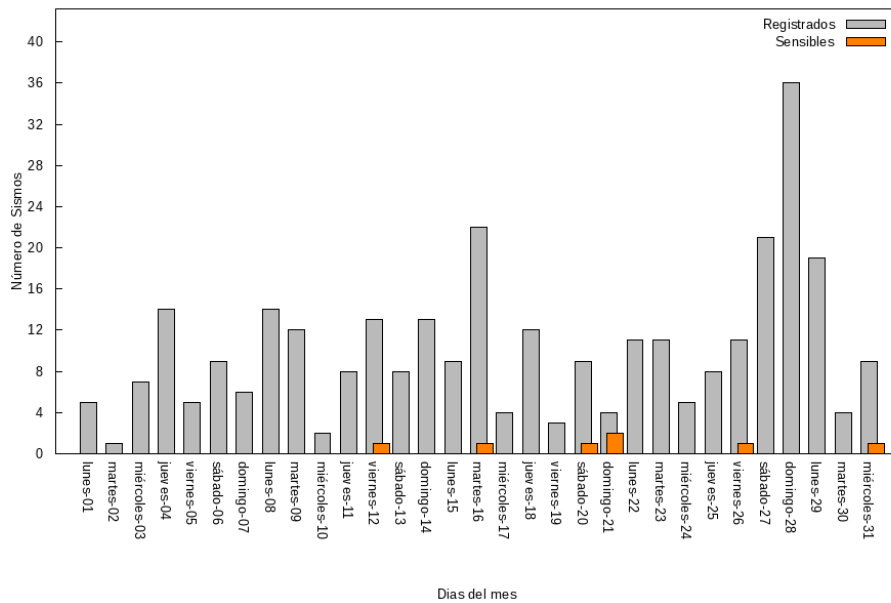

(a) 182 sismos corticales

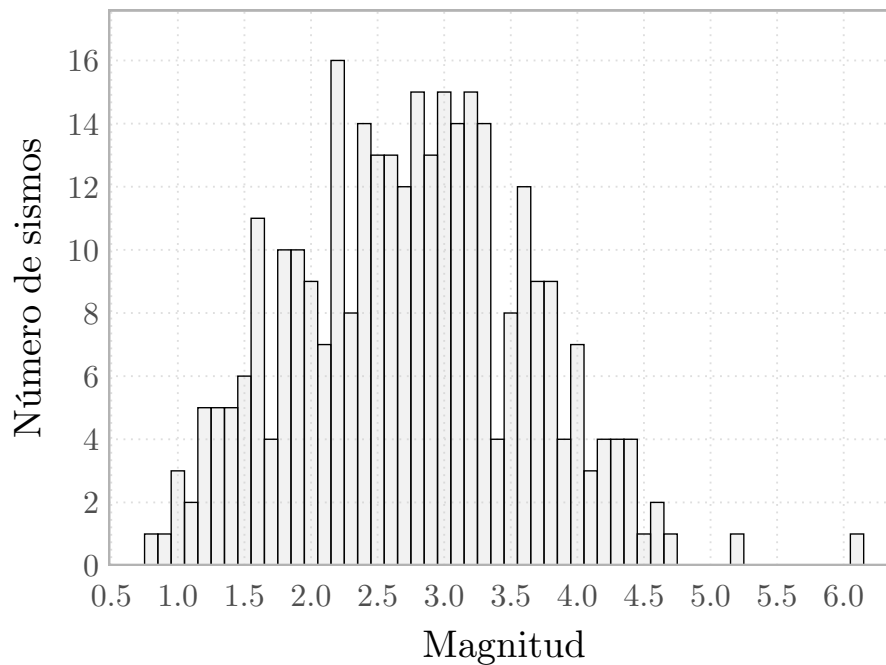
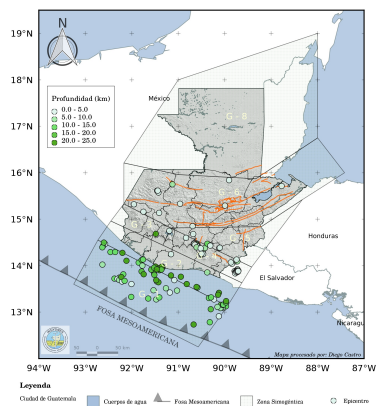
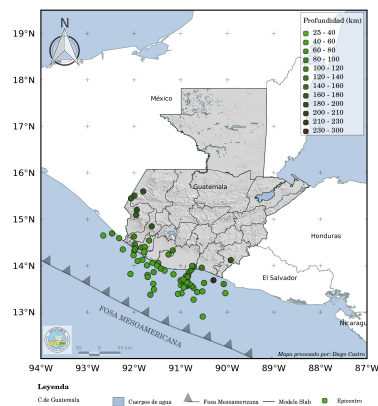

(b) 73 sismos de subducción

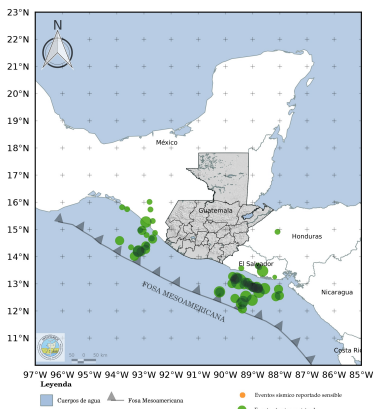

(c) 60 sismos de regionales y distantes



Figura 4: Clasificación de los 315 eventos sísmicos según su fuente sísmica, registrados durante el mes de enero .

Cuadro 1: TABLA RESUMEN

período	sismos registrados*	sismos sensibles
lunes-01	5	0
martes-02	1	0
miércoles-03	7	0
jueves-04	14	0
viernes-05	5	0
sábado-06	9	0
domingo-07	6	0
lunes-08	14	0
martes-09	12	0
miércoles-10	2	0
jueves-11	8	0

Continua en la siguiente página...

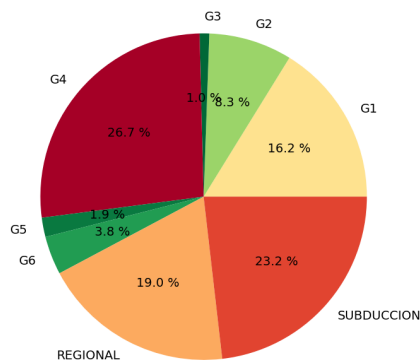
Cuadro 1: ...continuación

período	sismos registrados*	sismos sensibles
viernes-12	13	1
sábado-13	8	0
domingo-14	13	0
lunes-15	9	0
martes-16	22	1
miércoles-17	4	0
jueves-18	12	0
viernes-19	3	0
sábado-20	9	1
domingo-21	4	2
lunes-22	11	0
martes-23	11	0
miércoles-24	5	0
jueves-25	8	0
viernes-26	11	1
sábado-27	21	0
domingo-28	36	0
lunes-29	19	0
martes-30	4	0
miércoles-31	9	1
TOTAL	315	7

(fin del cuadro)

Cuadro 2: sismos localizados

ZONA	sismos registrados
cortical	182
subduccion	73
regional	60
TOTAL	315

(fin del cuadro)



Figura 5: Grafica de barras de los 315 eventos sísmicos según su fuente sísmica, registrados durante el mes de enero .

Cuadro 3: Información de los eventos sísmicos registrados

No.	Tiempo de origen	Lat	Lon	Prof	M	NST	NF	ZS
1	2024-01-01 01:21	14.062	-91.602	26.4	<b>3.3</b>	39	49	SUBDUCCION
2	2024-01-01 02:54	12.401	-89.020	25.0	<b>4.3</b>	33	33	REGIONAL
3	2024-01-01 05:01	13.576	-89.417	13.0	<b>2.0</b>	12	12	REGIONAL
4	2024-01-01 16:29	14.432	-92.897	23.5	<b>2.6</b>	13	17	REGIONAL
5	2024-01-01 21:41	14.020	-91.485	29.8	<b>3.0</b>	24	37	SUBDUCCION
6	2024-01-02 09:45	13.431	-90.645	34.9	<b>2.8</b>	13	16	SUBDUCCION
7	2024-01-03 04:24	13.156	-90.083	19.4	<b>3.0</b>	26	33	G1
8	2024-01-03 07:35	13.875	-91.788	18.5	<b>3.1</b>	25	32	G1
9	2024-01-03 08:39	14.451	-91.982	67.0	<b>2.3</b>	16	29	SUBDUCCION
10	2024-01-03 16:02	14.590	-93.898	10.0	<b>3.7</b>	12	17	REGIONAL
11	2024-01-03 17:49	12.868	-88.988	5.0	<b>3.2</b>	13	24	REGIONAL
12	2024-01-03 19:00	14.915	-88.086	3.6	<b>2.7</b>	8	11	REGIONAL
13	2024-01-03 21:43	15.277	-92.932	89.8	<b>4.3</b>	48	65	REGIONAL
14	2024-01-04 00:47	14.065	-91.850	13.9	<b>2.3</b>	20	29	G1
15	2024-01-04 01:07	14.978	-93.141	66.8	<b>2.6</b>	12	20	REGIONAL
16	2024-01-04 03:57	13.581	-90.996	27.5	<b>2.2</b>	18	27	SUBDUCCION
17	2024-01-04 09:10	14.875	-92.593	78.4	<b>2.5</b>	17	30	REGIONAL
18	2024-01-04 10:33	14.391	-91.843	70.0	<b>2.6</b>	23	38	SUBDUCCION
19	2024-01-04 11:54	14.265	-90.477	1.9	<b>1.9</b>	8	12	G4
20	2024-01-04 11:55	14.236	-90.496	6.9	<b>1.4</b>	6	10	G4
21	2024-01-04 11:58	14.275	-90.466	5.3	<b>1.3</b>	5	8	G4
22	2024-01-04 12:49	14.254	-90.462	2.4	<b>1.4</b>	6	9	G4
23	2024-01-04 14:32	12.868	-88.855	11.3	<b>4.3</b>	34	55	REGIONAL
24	2024-01-04 15:20	13.603	-90.076	77.2	<b>2.4</b>	10	17	SUBDUCCION
25	2024-01-04 16:25	13.901	-91.403	21.1	<b>2.2</b>	8	14	G2
26	2024-01-04 18:24	14.404	-91.769	50.2	<b>2.2</b>	17	20	SUBDUCCION
27	2024-01-04 19:12	15.819	-93.808	51.9	<b>2.9</b>	15	19	REGIONAL
28	2024-01-05 01:59	14.649	-92.687	28.7	<b>3.6</b>	37	62	REGIONAL
29	2024-01-05 12:49	14.467	-92.572	1.2	<b>2.7</b>	14	26	G1
30	2024-01-05 17:20	14.419	-92.618	8.2	<b>3.3</b>	21	31	G1
31	2024-01-05 21:17	14.375	-91.963	33.9	<b>2.8</b>	25	34	SUBDUCCION

Continua en la siguiente página...

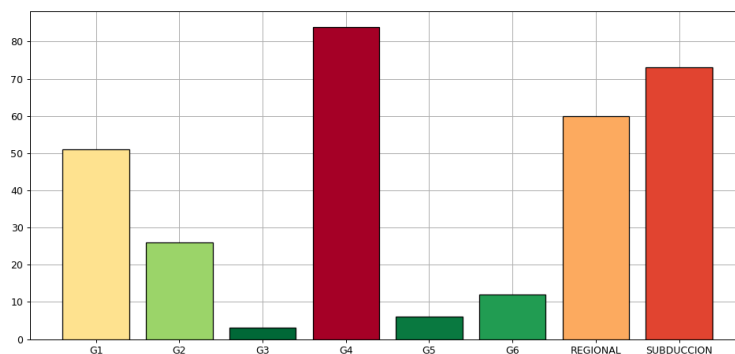
Cuadro 3: ...continuación

No.	Tiempo de origen	Lat	Lon	Prof	M	NST	NF	ZS
32	2024-01-05 23:24	14.015	-93.357	15.5	<b>3.2</b>	18	23	REGIONAL
33	2024-01-06 00:17	13.089	-90.023	3.3	<b>2.2</b>	8	11	G1
34	2024-01-06 02:56	13.272	-90.229	4.4	<b>2.4</b>	9	15	G1
35	2024-01-06 03:27	13.801	-91.711	28.7	<b>2.6</b>	24	28	SUBDUCCION
36	2024-01-06 04:01	13.250	-88.188	5.0	<b>1.9</b>	6	6	REGIONAL
37	2024-01-06 04:46	13.817	-91.516	5.0	<b>3.6</b>	24	24	G1
38	2024-01-06 04:46	13.860	-91.577	40.4	<b>3.6</b>	43	54	SUBDUCCION
39	2024-01-06 04:58	13.879	-91.532	23.1	<b>2.5</b>	18	25	G1
40	2024-01-06 11:08	13.273	-91.473	8.5	<b>2.9</b>	13	17	G1
41	2024-01-06 22:09	13.269	-90.722	38.9	<b>3.5</b>	42	45	SUBDUCCION
42	2024-01-07 14:48	14.119	-89.924	165.2	<b>3.5</b>	49	50	SUBDUCCION
43	2024-01-07 15:07	14.845	-91.619	161.2	<b>3.0</b>	27	38	SUBDUCCION
44	2024-01-07 16:30	16.017	-92.799	9.1	<b>2.8</b>	13	23	REGIONAL
45	2024-01-07 19:21	13.610	-88.758	4.8	<b>2.5</b>	21	32	REGIONAL
46	2024-01-07 19:24	15.748	-93.622	54.4	<b>2.9</b>	12	17	REGIONAL
47	2024-01-07 20:02	13.062	-90.299	19.5	<b>3.0</b>	15	22	G1
48	2024-01-08 10:25	14.186	-93.110	12.1	<b>3.8</b>	21	34	REGIONAL
49	2024-01-08 13:18	14.270	-92.945	19.8	<b>3.0</b>	16	27	REGIONAL
50	2024-01-08 14:43	13.415	-90.123	23.2	<b>2.9</b>	25	40	G2
51	2024-01-08 15:44	14.313	-91.995	36.6	<b>2.1</b>	14	22	SUBDUCCION
52	2024-01-08 16:35	14.006	-91.723	25.8	<b>2.5</b>	20	31	SUBDUCCION
53	2024-01-08 18:25	13.721	-92.371	10.6	<b>2.9</b>	18	24	G1
54	2024-01-08 18:26	13.743	-92.263	7.3	<b>3.2</b>	25	33	G1
55	2024-01-08 18:37	13.715	-92.306	4.7	<b>3.7</b>	28	36	G1
56	2024-01-08 18:38	13.802	-91.513	18.6	<b>2.9</b>	14	20	G1
57	2024-01-08 18:53	13.692	-92.270	7.9	<b>3.1</b>	25	34	G1
58	2024-01-08 18:58	13.813	-92.181	12.6	<b>2.4</b>	12	13	G1
59	2024-01-08 20:49	13.751	-90.850	48.3	<b>3.2</b>	46	70	SUBDUCCION
60	2024-01-08 21:02	13.212	-89.580	20.4	<b>4.7</b>	31	53	REGIONAL
61	2024-01-08 21:31	12.691	-88.767	19.0	<b>4.2</b>	21	36	REGIONAL
62	2024-01-09 00:21	13.523	-90.724	36.2	<b>2.2</b>	9	16	SUBDUCCION
63	2024-01-09 02:04	13.657	-91.457	4.0	<b>2.6</b>	6	12	G1
64	2024-01-09 02:13	13.527	-90.585	11.0	<b>2.4</b>	16	26	G2
65	2024-01-09 02:13	13.541	-90.605	20.1	<b>2.5</b>	13	22	G2
66	2024-01-09 02:35	14.345	-93.479	60.0	<b>2.8</b>	5	10	REGIONAL
67	2024-01-09 03:22	13.956	-90.546	92.9	<b>1.9</b>	9	12	SUBDUCCION
68	2024-01-09 05:30	14.057	-91.483	42.6	<b>3.5</b>	51	75	SUBDUCCION
69	2024-01-09 13:45	13.327	-92.010	14.0	<b>3.3</b>	16	20	G1
70	2024-01-09 14:17	13.658	-92.208	2.3	<b>3.4</b>	13	20	G1
71	2024-01-09 17:05	14.349	-91.979	54.8	<b>2.4</b>	13	15	SUBDUCCION
72	2024-01-09 18:29	13.756	-91.706	40.6	<b>3.7</b>	45	58	SUBDUCCION
73	2024-01-09 21:44	13.207	-89.974	13.8	<b>3.2</b>	15	17	G2
74	2024-01-10 07:08	13.217	-89.572	29.2	<b>3.2</b>	20	35	REGIONAL
75	2024-01-10 20:54	13.892	-91.344	31.2	<b>3.2</b>	35	53	SUBDUCCION
76	2024-01-11 01:42	15.089	-91.954	149.0	<b>2.7</b>	21	29	SUBDUCCION
77	2024-01-11 02:54	14.275	-92.200	21.0	<b>3.3</b>	16	19	G1
78	2024-01-11 03:03	13.126	-89.971	11.0	<b>3.2</b>	34	45	G1
79	2024-01-11 05:05	13.980	-91.489	23.8	<b>2.5</b>	23	27	G2
80	2024-01-11 09:13	13.789	-91.155	20.8	<b>3.0</b>	19	23	G2
81	2024-01-11 10:02	13.563	-90.757	45.9	<b>3.1</b>	25	30	SUBDUCCION

Continua en la siguiente página...

Cuadro 3: ...continuación

No.	Tiempo de origen	Lat	Lon	Prof	M	NST	NF	ZS
82	2024-01-11 13:26	12.854	-88.935	31.7	<b>3.8</b>	20	36	REGIONAL
83	2024-01-11 17:07	15.136	-91.410	0.6	<b>2.5</b>	10	17	G6
84	2024-01-12 07:40	13.877	-89.756	5.9	<b>2.1</b>	8	13	G4
85	2024-01-12 07:42	13.871	-89.769	4.7	<b>2.5</b>	12	19	G4
86	2024-01-12 13:55	13.962	-91.337	20.6	<b>2.4</b>	17	32	G2
87	2024-01-12 15:56	13.688	-91.083	2.9	<b>2.0</b>	9	10	G1
88	2024-01-12 17:02	15.199	-91.940	165.1	<b>2.8</b>	14	18	SUBDUCCION
89	2024-01-12 17:22	14.348	-92.241	33.9	<b>2.4</b>	13	15	SUBDUCCION
90	2024-01-12 18:03	14.039	-89.843	1.6	<b>1.9</b>	8	10	G4
91	2024-01-12 18:17	14.327	-91.169	90.9	<b>1.8</b>	7	8	SUBDUCCION
92	2024-01-12 18:40	14.246	-91.154	3.0	<b>2.3</b>	15	17	G2
93	2024-01-12 20:10	15.331	-90.959	2.3	<b>1.9</b>	4	7	G6
94	2024-01-12 20:53	15.597	-91.803	178.8	<b>1.6</b>	10	12	SUBDUCCION
95	2024-01-12 23:04	14.592	-92.318	46.0	<b>2.6</b>	24	30	SUBDUCCION
96	2024-01-12 23:25	13.813	-91.154	27.8	<b>4.0</b>	30	30	SUBDUCCION
97	2024-01-13 10:42	15.839	-89.905	3.0	<b>3.1</b>	13	15	G6
98	2024-01-13 11:07	15.291	-89.994	5.0	<b>3.1</b>	17	20	G6
99	2024-01-13 16:34	12.883	-88.897	33.9	<b>3.2</b>	14	23	REGIONAL
100	2024-01-13 18:59	15.313	-92.680	107.7	<b>2.2</b>	5	9	REGIONAL
101	2024-01-13 20:01	13.923	-89.725	2.8	<b>1.7</b>	8	15	G4
102	2024-01-13 21:56	15.750	-91.124	6.1	<b>1.6</b>	4	8	G6
103	2024-01-13 22:28	13.373	-90.141	20.2	<b>2.2</b>	7	12	G2
104	2024-01-13 23:26	14.092	-89.726	8.0	<b>1.6</b>	6	10	G4
105	2024-01-14 01:13	14.627	-92.001	99.3	<b>2.5</b>	20	31	SUBDUCCION
106	2024-01-14 02:57	13.172	-89.723	18.8	<b>2.2</b>	10	18	REGIONAL
107	2024-01-14 03:59	13.947	-91.405	22.6	<b>2.7</b>	21	35	G2
108	2024-01-14 04:28	12.837	-88.791	24.7	<b>3.0</b>	16	24	REGIONAL
109	2024-01-14 06:48	14.451	-90.585	4.4	<b>1.2</b>	5	9	G4
110	2024-01-14 08:07	15.507	-91.993	154.3	<b>2.0</b>	4	7	SUBDUCCION
111	2024-01-14 10:13	15.159	-91.748	1.7	<b>2.6</b>	15	26	G6
112	2024-01-14 10:31	13.754	-92.224	23.8	<b>4.4</b>	34	44	G1
113	2024-01-14 11:24	14.796	-92.908	11.9	<b>2.6</b>	15	26	REGIONAL
114	2024-01-14 12:28	14.126	-91.819	35.0	<b>1.6</b>	9	13	SUBDUCCION
115	2024-01-14 15:14	13.374	-91.649	48.4	<b>4.4</b>	62	92	SUBDUCCION
116	2024-01-14 15:24	13.470	-91.531	9.5	<b>4.1</b>	47	69	G1
117	2024-01-14 17:00	12.569	-88.016	26.6	<b>3.6</b>	16	30	REGIONAL
118	2024-01-15 02:14	12.527	-88.144	25.0	<b>3.3</b>	13	13	REGIONAL
119	2024-01-15 08:01	13.981	-91.345	22.4	<b>4.2</b>	50	77	G2
120	2024-01-15 08:33	13.292	-91.644	11.1	<b>3.8</b>	27	28	G1
121	2024-01-15 10:11	12.705	-90.219	1.2	<b>4.0</b>	27	33	REGIONAL
122	2024-01-15 12:00	14.119	-91.786	17.6	<b>3.1</b>	16	30	G2
123	2024-01-15 12:40	13.563	-90.855	73.2	<b>2.8</b>	21	37	SUBDUCCION
124	2024-01-15 14:02	13.665	-90.855	43.1	<b>2.9</b>	12	13	SUBDUCCION
125	2024-01-15 14:48	13.486	-91.574	26.3	<b>3.1</b>	12	14	SUBDUCCION
126	2024-01-15 20:55	13.865	-89.755	4.8	<b>2.1</b>	9	16	G4
127	2024-01-16 10:26	14.484	-90.651	0.0	<b>1.8</b>	7	10	G4
128	2024-01-16 10:26	14.468	-90.669	3.8	<b>3.5</b>	47	56	G4
129	2024-01-16 10:47	14.463	-90.652	2.3	<b>2.7</b>	25	28	G4
130	2024-01-16 10:59	14.680	-90.677	0.0	<b>1.2</b>	9	11	G5
131	2024-01-16 11:05	14.472	-90.654	3.8	<b>1.1</b>	8	10	G4

Continua en la siguiente página...

Cuadro 3: ...continuación

No.	Tiempo de origen	Lat	Lon	Prof	M	NST	NF	ZS
132	2024-01-16 11:07	14.465	-90.644	1.5	<b>1.2</b>	7	8	G4
133	2024-01-16 12:26	14.456	-90.647	3.1	<b>1.2</b>	8	12	G4
134	2024-01-16 12:40	14.481	-90.643	3.5	<b>1.0</b>	7	12	G4
135	2024-01-16 12:48	14.468	-90.647	1.9	<b>2.0</b>	6	6	G4
136	2024-01-16 16:25	14.458	-90.645	2.5	<b>1.3</b>	10	12	G4
137	2024-01-16 17:16	14.470	-90.653	2.1	<b>2.0</b>	12	16	G4
138	2024-01-16 17:17	14.465	-90.651	2.5	<b>3.1</b>	18	27	G4
139	2024-01-16 17:19	14.452	-90.640	2.3	<b>1.5</b>	12	17	G4
140	2024-01-16 17:26	14.465	-90.649	2.1	<b>1.5</b>	9	13	G4
141	2024-01-16 17:28	14.483	-90.650	2.9	<b>0.8</b>	5	7	G4
142	2024-01-16 17:36	14.462	-90.608	12.1	<b>1.1</b>	6	9	G4
143	2024-01-16 17:41	14.458	-90.641	4.7	<b>1.4</b>	10	14	G4
144	2024-01-16 17:43	14.455	-90.643	6.2	<b>0.9</b>	6	8	G4
145	2024-01-16 18:01	14.466	-90.649	3.7	<b>1.3</b>	10	13	G4
146	2024-01-16 19:21	13.237	-89.969	21.7	<b>3.6</b>	39	54	G2
147	2024-01-16 22:45	12.697	-90.209	6.0	<b>3.6</b>	22	26	REGIONAL
148	2024-01-16 23:59	13.926	-91.381	17.2	<b>3.7</b>	60	84	G2
149	2024-01-17 07:22	13.513	-91.263	6.7	<b>3.9</b>	38	44	G1
150	2024-01-17 20:28	15.612	-91.454	2.9	<b>1.6</b>	3	6	G6
151	2024-01-17 21:43	12.904	-90.526	25.2	<b>3.6</b>	24	37	SUBDUCCION
152	2024-01-17 22:46	14.469	-90.657	2.9	<b>1.3</b>	11	13	G4
153	2024-01-18 00:42	12.910	-90.125	3.4	<b>3.4</b>	25	24	G1
154	2024-01-18 01:18	13.107	-90.043	6.2	<b>2.9</b>	9	11	G1
155	2024-01-18 04:36	13.650	-88.811	6.5	<b>2.3</b>	7	7	REGIONAL
156	2024-01-18 04:49	13.673	-88.807	5.3	<b>2.3</b>	10	17	REGIONAL
157	2024-01-18 07:47	14.684	-91.482	24.6	<b>2.8</b>	21	22	G3
158	2024-01-18 15:07	14.394	-92.632	10.1	<b>3.0</b>	15	19	G1
159	2024-01-18 15:27	14.471	-90.372	10.7	<b>1.0</b>	5	6	G5
160	2024-01-18 15:51	14.599	-90.831	2.1	<b>2.4</b>	13	16	G4
161	2024-01-18 16:11	14.433	-90.589	2.0	<b>1.2</b>	9	15	G4
162	2024-01-18 16:32	13.086	-90.089	7.9	<b>3.7</b>	6	9	G1
163	2024-01-18 17:53	14.427	-90.598	1.6	<b>1.4</b>	11	16	G4
164	2024-01-18 20:18	14.379	-90.425	8.1	<b>1.6</b>	9	12	G4
165	2024-01-19 08:59	13.303	-90.339	13.5	<b>4.4</b>	56	73	G1
166	2024-01-19 12:26	14.398	-92.937	9.7	<b>3.8</b>	11	21	REGIONAL
167	2024-01-19 16:37	14.239	-91.260	79.9	<b>2.2</b>	11	16	SUBDUCCION
168	2024-01-20 01:24	14.002	-91.504	31.5	<b>2.6</b>	14	22	SUBDUCCION
169	2024-01-20 02:56	13.111	-90.155	5.9	<b>2.5</b>	7	13	G1
170	2024-01-20 03:31	14.130	-89.745	4.3	<b>1.8</b>	6	11	G5
171	2024-01-20 04:43	12.733	-90.668	23.5	<b>3.1</b>	11	20	G1
172	2024-01-20 07:33	12.966	-89.314	15.8	<b>3.6</b>	19	34	REGIONAL
173	2024-01-20 12:58	14.450	-90.643	4.0	<b>1.0</b>	4	6	G4
174	2024-01-20 15:24	13.316	-91.406	13.4	<b>3.0</b>	15	17	G1
175	2024-01-20 16:21	14.693	-92.471	69.3	<b>4.3</b>	48	78	SUBDUCCION
176	2024-01-20 20:31	13.446	-90.533	32.4	<b>3.6</b>	47	78	SUBDUCCION
177	2024-01-21 01:12	14.105	-92.113	20.3	<b>4.5</b>	16	15	G1
178	2024-01-21 01:31	13.883	-89.786	5.0	<b>2.7</b>	16	16	G4
179	2024-01-21 08:26	13.643	-90.948	25.4	<b>2.7</b>	12	18	SUBDUCCION
180	2024-01-21 23:45	15.714	-88.774	3.7	<b>3.9</b>	41	62	G6
181	2024-01-22 07:15	13.999	-91.770	10.0	<b>2.8</b>	14	26	G1

Continúa en la siguiente página...



Cuadro 3: ...continuación

No.	Tiempo de origen	Lat	Lon	Prof	M	NST	NF	ZS
182	2024-01-22 15:52	14.098	-91.922	32.8	<b>4.6</b>	36	45	SUBDUCCION
183	2024-01-22 15:54	14.131	-91.755	15.0	<b>3.9</b>	27	33	G2
184	2024-01-22 16:05	13.820	-92.077	33.7	<b>4.6</b>	43	50	SUBDUCCION
185	2024-01-22 17:30	14.430	-90.309	4.8	<b>1.6</b>	5	9	G5
186	2024-01-22 17:55	13.956	-91.519	19.9	<b>2.7</b>	15	18	G2
187	2024-01-22 20:06	14.298	-91.779	32.4	<b>2.1</b>	15	18	SUBDUCCION
188	2024-01-22 21:04	14.966	-93.075	24.6	<b>3.7</b>	23	35	REGIONAL
189	2024-01-22 21:41	14.292	-92.457	13.2	<b>2.8</b>	15	20	G1
190	2024-01-22 22:01	14.293	-92.355	14.2	<b>3.0</b>	19	23	G1
191	2024-01-22 22:26	13.609	-91.587	30.0	<b>2.8</b>	19	19	SUBDUCCION
192	2024-01-23 01:57	13.627	-90.497	55.7	<b>3.3</b>	36	36	SUBDUCCION
193	2024-01-23 02:48	14.742	-91.192	0.7	<b>2.7</b>	31	31	G3
194	2024-01-23 03:03	14.749	-91.190	2.2	<b>2.4</b>	17	17	G3
195	2024-01-23 07:44	12.782	-90.320	13.4	<b>3.8</b>	21	21	G1
196	2024-01-23 08:56	14.376	-90.116	1.5	<b>2.4</b>	14	19	G5
197	2024-01-23 16:13	14.393	-90.604	8.8	<b>1.8</b>	6	10	G4
198	2024-01-23 16:44	13.272	-89.735	28.1	<b>3.2</b>	18	28	REGIONAL
199	2024-01-23 18:50	13.672	-92.153	10.1	<b>2.7</b>	8	12	G1
200	2024-01-23 19:18	14.022	-92.630	7.8	<b>3.1</b>	18	23	G1
201	2024-01-23 19:45	14.385	-90.104	0.9	<b>1.8</b>	6	10	G5
202	2024-01-23 23:03	14.211	-93.204	8.0	<b>4.0</b>	23	35	REGIONAL
203	2024-01-24 03:27	13.921	-91.454	11.3	<b>3.3</b>	39	58	G2
204	2024-01-24 11:41	14.648	-92.662	28.0	<b>3.1</b>	16	28	SUBDUCCION
205	2024-01-24 16:29	14.257	-90.499	2.8	<b>1.5</b>	6	10	G4
206	2024-01-24 18:37	12.930	-89.055	20.3	<b>3.6</b>	24	30	REGIONAL
207	2024-01-24 23:56	14.671	-92.712	59.7	<b>2.6</b>	13	20	REGIONAL
208	2024-01-25 04:50	15.736	-92.765	148.3	<b>2.4</b>	7	13	REGIONAL
209	2024-01-25 06:12	13.012	-89.758	10.1	<b>3.7</b>	43	67	REGIONAL
210	2024-01-25 06:21	12.823	-88.779	10.6	<b>3.6</b>	15	28	REGIONAL
211	2024-01-25 06:31	12.802	-88.049	13.1	<b>3.5</b>	13	22	REGIONAL
212	2024-01-25 14:24	14.496	-92.599	17.2	<b>3.3</b>	23	36	G2
213	2024-01-25 16:08	13.089	-89.506	30.0	<b>5.2</b>	61	109	REGIONAL
214	2024-01-25 20:56	14.372	-90.515	2.6	<b>1.4</b>	7	10	G4
215	2024-01-25 22:09	13.051	-89.184	18.6	<b>3.8</b>	27	39	REGIONAL
216	2024-01-26 00:23	13.317	-90.292	11.9	<b>2.8</b>	33	44	G2
217	2024-01-26 03:17	14.191	-93.209	8.0	<b>4.0</b>	31	41	REGIONAL
218	2024-01-26 05:44	13.894	-89.743	0.3	<b>3.8</b>	52	69	G4
219	2024-01-26 05:49	13.884	-89.752	4.4	<b>2.5</b>	11	16	G4
220	2024-01-26 05:54	13.858	-89.775	4.0	<b>2.1</b>	7	10	G4
221	2024-01-26 06:32	12.947	-89.134	26.4	<b>3.7</b>	31	48	REGIONAL
222	2024-01-26 07:30	13.407	-90.041	27.7	<b>3.4</b>	28	42	SUBDUCCION
223	2024-01-26 15:21	13.814	-91.742	22.8	<b>2.4</b>	14	18	G1
224	2024-01-26 16:10	15.320	-91.953	3.6	<b>1.6</b>	4	6	G6
225	2024-01-26 19:54	15.573	-91.424	1.0	<b>1.3</b>	3	5	G6
226	2024-01-26 23:52	13.845	-90.828	75.9	<b>6.1</b>	101	145	SUBDUCCION
227	2024-01-27 00:01	13.756	-90.873	66.8	<b>3.5</b>	43	61	SUBDUCCION
228	2024-01-27 00:04	13.683	-91.001	73.9	<b>2.7</b>	9	11	SUBDUCCION
229	2024-01-27 00:18	13.909	-90.771	77.1	<b>3.0</b>	38	55	SUBDUCCION
230	2024-01-27 00:20	13.979	-90.720	82.2	<b>2.2</b>	19	22	SUBDUCCION
231	2024-01-27 00:25	13.404	-90.980	35.7	<b>3.1</b>	33	42	SUBDUCCION

Continúa en la siguiente página...

Cuadro 3: ...continuación

No.	Tiempo de origen	Lat	Lon	Prof	M	NST	NF	ZS
232	2024-01-27 00:27	13.642	-91.425	20.3	<b>2.9</b>	28	39	G1
233	2024-01-27 00:30	13.779	-90.840	62.0	<b>2.9</b>	36	53	SUBDUCCION
234	2024-01-27 00:55	13.392	-91.058	33.8	<b>3.3</b>	36	49	SUBDUCCION
235	2024-01-27 01:13	13.770	-90.886	78.3	<b>2.4</b>	14	18	SUBDUCCION
236	2024-01-27 02:13	13.759	-90.851	67.3	<b>2.9</b>	38	57	SUBDUCCION
237	2024-01-27 03:49	15.449	-92.065	148.7	<b>2.0</b>	8	13	SUBDUCCION
238	2024-01-27 08:03	13.600	-90.810	53.2	<b>2.5</b>	15	18	SUBDUCCION
239	2024-01-27 08:31	13.575	-90.882	51.7	<b>3.1</b>	20	25	SUBDUCCION
240	2024-01-27 09:12	15.613	-91.440	0.0	<b>1.7</b>	3	6	G6
241	2024-01-27 09:43	13.463	-91.025	8.8	<b>3.6</b>	21	28	G1
242	2024-01-27 10:36	13.632	-90.875	38.0	<b>2.8</b>	14	19	SUBDUCCION
243	2024-01-27 13:47	14.069	-89.867	3.6	<b>1.8</b>	4	7	G4
244	2024-01-27 15:10	13.761	-90.942	20.5	<b>2.9</b>	26	28	G2
245	2024-01-27 15:51	12.824	-88.562	29.6	<b>4.4</b>	57	85	REGIONAL
246	2024-01-27 18:06	14.540	-91.676	74.3	<b>1.5</b>	15	16	SUBDUCCION
247	2024-01-27 18:52	12.874	-88.996	17.0	<b>3.5</b>	14	24	REGIONAL
248	2024-01-28 01:02	13.914	-91.579	18.6	<b>3.7</b>	51	71	G1
249	2024-01-28 12:18	13.979	-91.351	20.5	<b>4.0</b>	50	61	G2
250	2024-01-28 12:37	13.893	-89.706	3.0	<b>3.4</b>	29	34	G4
251	2024-01-28 12:39	13.888	-89.711	2.7	<b>3.0</b>	14	14	G4
252	2024-01-28 12:42	13.886	-89.714	3.2	<b>3.9</b>	46	53	G4
253	2024-01-28 13:03	13.888	-89.705	5.4	<b>3.2</b>	21	21	G4
254	2024-01-28 14:26	13.880	-89.732	3.5	<b>3.0</b>	12	12	G4
255	2024-01-28 14:38	13.883	-89.713	3.9	<b>2.7</b>	14	14	G4
256	2024-01-28 16:18	13.883	-89.740	2.4	<b>2.4</b>	9	13	G4
257	2024-01-28 16:31	13.878	-89.727	4.8	<b>2.1</b>	6	9	G4
258	2024-01-28 18:12	13.859	-89.731	1.3	<b>2.2</b>	11	20	G4
259	2024-01-28 18:42	13.854	-90.375	8.4	<b>3.3</b>	38	52	G2
260	2024-01-28 20:21	13.886	-89.734	4.0	<b>2.2</b>	11	19	G4
261	2024-01-28 20:25	13.883	-89.737	4.3	<b>2.3</b>	6	12	G4
262	2024-01-28 20:28	13.880	-89.735	3.4	<b>1.8</b>	5	9	G4
263	2024-01-28 20:31	13.881	-89.728	3.2	<b>1.5</b>	5	7	G4
264	2024-01-28 20:44	13.875	-89.734	3.1	<b>1.9</b>	6	11	G4
265	2024-01-28 20:50	13.868	-89.745	2.0	<b>1.9</b>	10	14	G4
266	2024-01-28 20:52	13.865	-89.749	3.3	<b>2.6</b>	11	21	G4
267	2024-01-28 20:55	13.887	-89.736	6.4	<b>2.6</b>	8	15	G4
268	2024-01-28 20:57	13.869	-89.748	4.3	<b>2.3</b>	9	17	G4
269	2024-01-28 21:05	13.875	-89.712	1.6	<b>1.6</b>	3	6	G4
270	2024-01-28 21:06	13.833	-89.773	3.3	<b>2.3</b>	7	13	G4
271	2024-01-28 21:06	13.875	-89.741	2.5	<b>2.6</b>	11	20	G4
272	2024-01-28 21:12	13.877	-89.739	3.3	<b>2.5</b>	11	20	G4
273	2024-01-28 21:17	13.876	-89.752	9.2	<b>2.0</b>	6	9	G4
274	2024-01-28 21:20	13.883	-89.738	4.2	<b>2.0</b>	5	8	G4
275	2024-01-28 21:31	13.885	-89.731	2.5	<b>2.8</b>	13	24	G4
276	2024-01-28 21:34	13.879	-89.744	2.7	<b>2.1</b>	7	14	G4
277	2024-01-28 21:42	13.858	-89.748	0.6	<b>1.9</b>	7	13	G4
278	2024-01-28 21:45	13.877	-89.734	4.5	<b>1.8</b>	5	8	G4
279	2024-01-28 21:47	13.869	-89.713	1.6	<b>1.7</b>	4	6	G4
280	2024-01-28 21:54	13.886	-89.732	2.5	<b>2.0</b>	7	10	G4
281	2024-01-28 22:05	13.862	-89.743	1.1	<b>2.2</b>	9	17	G4

Continúa en la siguiente página...

Cuadro 3: ...continuación

No.	Tiempo de origen	Lat	Lon	Prof	M	NST	NF	ZS
282	2024-01-28 22:22	13.874	-89.733	5.9	<b>1.7</b>	4	7	G4
283	2024-01-28 22:48	13.856	-89.746	1.7	<b>2.2</b>	12	19	G4
284	2024-01-29 00:11	13.878	-89.710	2.4	<b>1.6</b>	7	10	G4
285	2024-01-29 00:25	13.894	-89.726	4.7	<b>1.5</b>	4	8	G4
286	2024-01-29 00:35	13.886	-89.726	5.6	<b>1.6</b>	3	6	G4
287	2024-01-29 01:03	13.870	-89.727	1.6	<b>2.2</b>	17	24	G4
288	2024-01-29 01:07	13.883	-89.712	10.7	<b>1.8</b>	4	7	G4
289	2024-01-29 02:15	13.878	-89.713	3.2	<b>1.8</b>	4	7	G4
290	2024-01-29 03:31	13.915	-91.361	16.3	<b>3.3</b>	32	49	G2
291	2024-01-29 03:57	12.464	-89.650	10.4	<b>3.2</b>	12	20	REGIONAL
292	2024-01-29 07:07	13.421	-91.179	1.8	<b>3.1</b>	10	14	G1
293	2024-01-29 07:56	13.151	-90.039	10.5	<b>3.3</b>	7	12	G1
294	2024-01-29 08:24	13.560	-90.922	35.5	<b>3.0</b>	17	24	SUBDUCCION
295	2024-01-29 09:43	13.530	-90.933	30.6	<b>2.9</b>	9	15	SUBDUCCION
296	2024-01-29 11:50	13.162	-90.028	10.1	<b>3.0</b>	7	12	G1
297	2024-01-29 12:28	13.880	-89.715	5.0	<b>1.9</b>	5	7	G4
298	2024-01-29 12:54	14.222	-92.010	29.9	<b>3.3</b>	23	33	SUBDUCCION
299	2024-01-29 14:51	13.687	-91.473	20.7	<b>3.5</b>	26	39	G1
300	2024-01-29 15:38	13.473	-88.634	177.3	<b>4.1</b>	36	44	REGIONAL
301	2024-01-29 18:27	14.850	-90.690	4.1	<b>1.9</b>	5	9	G6
302	2024-01-29 18:36	13.938	-91.427	50.6	<b>3.2</b>	29	47	SUBDUCCION
303	2024-01-30 17:41	12.274	-89.410	0.0	<b>4.0</b>	22	27	REGIONAL
304	2024-01-30 17:47	12.350	-89.355	5.0	<b>4.1</b>	18	20	REGIONAL
305	2024-01-30 17:55	12.077	-89.378	14.3	<b>3.8</b>	10	14	REGIONAL
306	2024-01-30 19:17	13.705	-90.940	51.7	<b>2.8</b>	16	20	SUBDUCCION
307	2024-01-31 00:32	13.881	-89.708	3.8	<b>2.2</b>	10	15	G4
308	2024-01-31 01:05	13.064	-89.260	25.3	<b>3.8</b>	34	46	REGIONAL
309	2024-01-31 07:07	13.604	-92.005	3.2	<b>3.3</b>	14	19	G1
310	2024-01-31 11:57	13.993	-90.753	76.1	<b>2.8</b>	17	21	SUBDUCCION
311	2024-01-31 12:48	13.686	-90.295	240.7	<b>3.2</b>	19	25	SUBDUCCION
312	2024-01-31 13:41	13.156	-89.660	26.7	<b>3.2</b>	13	22	REGIONAL
313	2024-01-31 16:12	13.921	-91.460	20.5	<b>4.2</b>	52	69	G2
314	2024-01-31 16:28	13.604	-90.816	24.1	<b>4.0</b>	45	59	G2
315	2024-01-31 17:43	12.542	-89.249	13.0	<b>4.2</b>	26	33	REGIONAL

(fin del cuadro)

Donde:

Tiempo de origen	Hora en que se generó el sismo (UTC -06:00:00 )
Lat	Latitud Norte del epicentro.
Lon	Longitud Oeste del epicentro.
Prof	Profundidad del sismo en kilómetros.
M	Magnitud sísmica estimada.
NST	Número de estaciones que registraron el sismo.
NF	Número de fases.
ZS	Zona Sísmica.
Region	Región epicentral.
	Eventos sísmicos reportados sensibles